

U Reflection kliknite mišem na **File** pa na **Print Setup** i izaberite štampač Zebra.

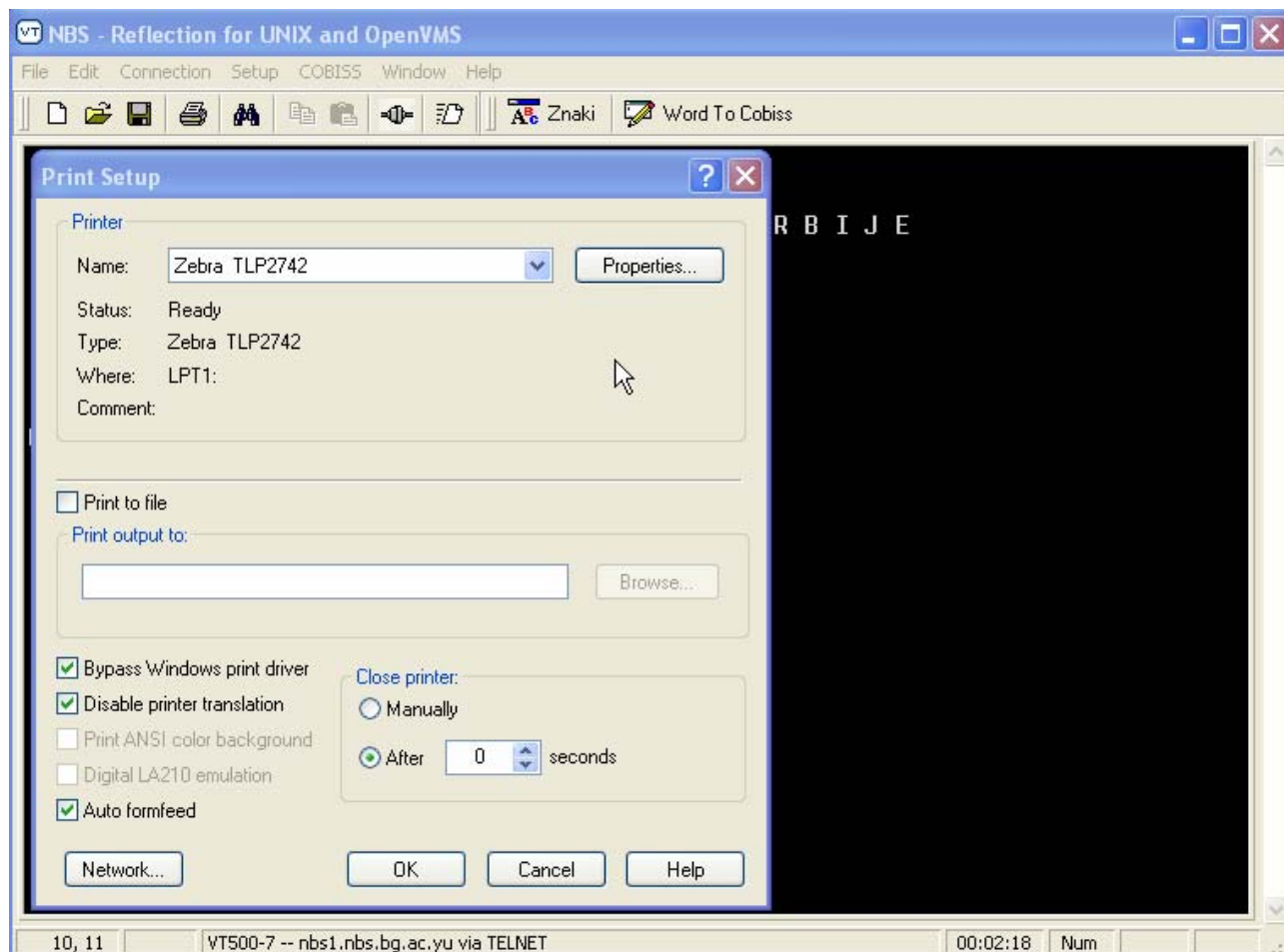

Da bi ste pravilno otštampali nalepnicu, u Vašem user-u, morate podesiti u **cobiss-u** u **set up** (koji se dobija kada u COBISS-u pritisnete taster **F4 na tastaturi i ukucate SET UP**) sledeće parametre:

Printer: 17 Ther. line printer (CP 1250)
Script: Cyr ON Greek OFF OldCyr OFF

Tada **set up** ekran izgleda ovako:

```
Keypad: application
Interpret: COBISS
Keyboard: QWERTY
Start level: 7
Exit level: 1 low
Language: scr
Printer: 17 Ther. line printer (CP 1250)
Queue: 00 (SYS$PRINT,Form=LISTKI)
Condensed: no
List divide: word
Def. card format: 00
Key repeat: yes
Cir search limit: none
Cir print debt: local
Cir print eti: local
Automatic display: no
Prefix: LA,TI,AU,PY,PU
Format: BIB,SHOR,COPY,FULL,L51
Expand code: yes
Hold format: semicolon
Bold subfield: yes
Key help: no
Non-stop help: no
Bold attr.: Enabled
Fast exit: no
Hold level: 2 (1+YE)
Def. type: M
Script: Cyr ON Greek OFF OldCyr OFF
Broadcast: PHONE MAIL JOB
Line mode: no
Add FF to printout: no
```