

ZEBRA TLP 2844 na UBUNTU 12.04

Zebra TLP 2844 – instalira se CUPS – program za upravljanje štampačima
Pri instalaciji reba odabrati **Driver EPL2**

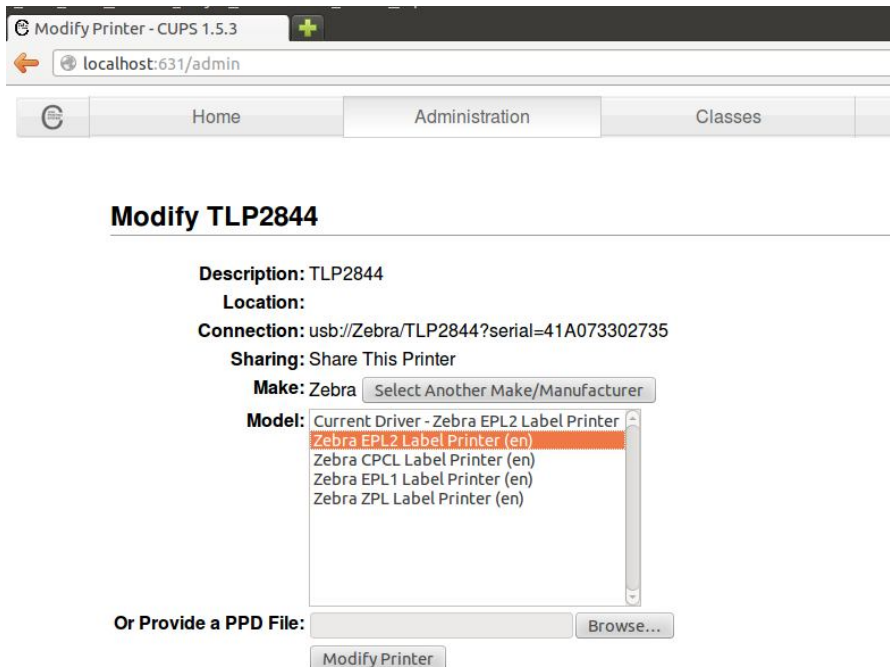

- Description:** TLP2844
- Location:**
- Connection:** usb://Zebra/TLP2844?serial=41A073302735
- Sharing:** Share This Printer
- Make:** Zebra (with a dropdown menu for 'Select Another Make/Manufacturer')
- Model:** A dropdown menu is open, showing the following options:
 - Current Driver - Zebra EPL2 Label Printer
 - Zebra EPL2 Label Printer (en) (highlighted)
 - Zebra CPCL Label Printer (en)
 - Zebra EPL1 Label Printer (en)
 - Zebra ZPL Label Printer (en)

Below the model selection, there is a field for 'Or Provide a PPD File:' with a 'Browse...' button. At the bottom, there is a 'Modify Printer' button.

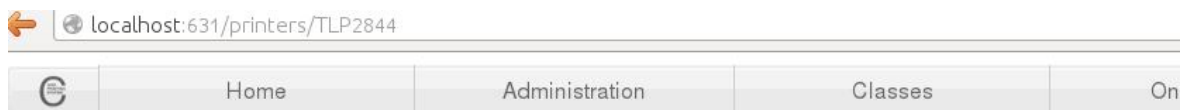

TLP2844 (Paused, Accepting Jobs, Not Shared)

Maintenance Administration

Description: TLP2844

Location:

Driver: Zebra EPL2 Label Printer (grayscale, 2-sided printing)

Connection: usb://Zebra/TLP2844?serial=41A073302735

Defaults: job-sheets=none, none media=unknown sides=one-sided

Jobs

Search in TLP2844:

Show Completed Jobs Show All Jobs

No j

Set Default Options for TLP2844

[General](#) [Printer Settings](#) [Banners](#) [Policies](#)

Na kartici General
- veličina nalepnice na 6x4cm
- Thermal transfer media type

General

Media Size: Custom
Width: 6
Height: 4
Units: Centimeters
Resolution: 203dpi
Media Type: Thermal Transfer Media

Set Default Options

Set Default Options for TLP2844

[General](#) [Printer Settings](#) [Banners](#) [Policies](#)

Na kartici Printer Settings
- Darkness na 15
- Print Rate na 2.5 inch/s

Printer Settings

Darkness: 15
Print Rate: 2.5 inches/sec.

Set Default Options

Podešavanje u Cobiss3:

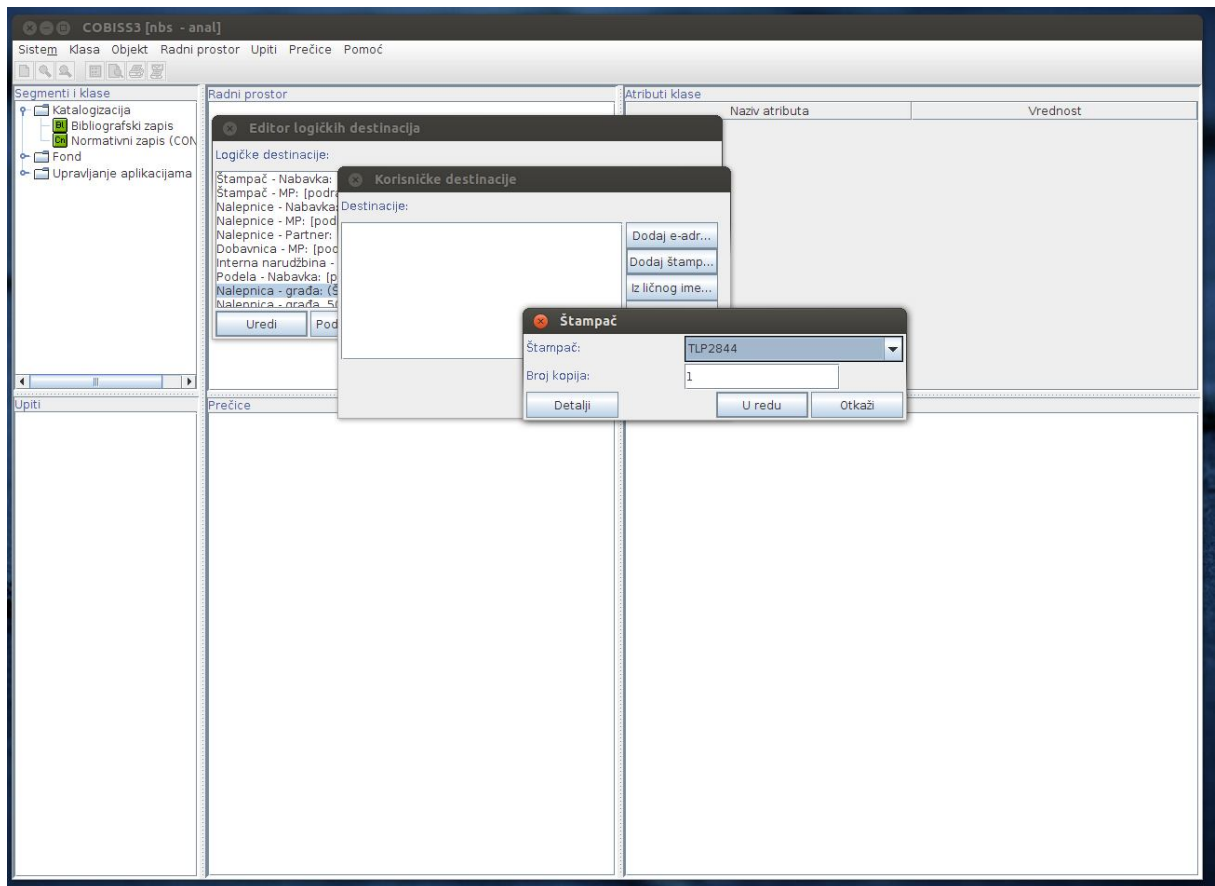

STAR TSP 650

Štampač i driver – *Raw Queue*, nema nikakvog dodatnog podešavanja

- Maintenance: Administration
- Description: Star TSP654 (STR_T-001)
- Location: Local Raw Printer (grayscale)
- Driver: Local Raw Printer (grayscale)
- Connection: usb://Star/TSP654%20(STR_T-001)
- Defaults: job-sheets=none, none media=unknown

Under the **Jobs** section, there is a search box for "Star_TSP654_:" and two buttons: "Show Completed Jobs" and "Show All Jobs". The status "No jobs" is displayed at the bottom right.

Modify Star_TSP654_

Description: Star TSP654 (STR_T-001)
Location:
Connection: usb://Star/TSP654%20(STR_T-001)
Sharing: Do Not Share This Printer

Make:

- Olympus
- Panasonic
- PCPI
- QMS
- Raven
- Raw**
- Ricoh
- Samsung
- Savin
- Seiko

Continue

Or Provide a PPD File:

Modify Star_TSP654_

Description: Star TSP654 (STR_T-001)

Location:

Connection: usb://Star/TSP654%20(STR_T-001)

Sharing: Do Not Share This Printer

Make: Raw

Model:

Or Provide a PPD File: